PROJECT REPORT

LOCAL SERVICE BOOKING SYSTEM

Created By

RAMESH RESHIYA

BSCIT – 6

Under The Guidance of

PROF. KISHORSINH VALA

Submitted To

GEETANAJALI COLLEGE OF COMPUTER SCIENCE & COMMERCE

Affiliated To

SAURASHTRA UNIVERSITY

For Academic Year

2025-26

Acknowledgement

The project on **Local Service Booking System** is developed using PHP technology during my internship at **BytesBizz Technology**.

I would like to express my sincere gratitude to my guide **Prof. Kishorsingh Vaala** for his continuous support and guidance. Without his valuable suggestions, it would not have been possible to complete this project successfully.

I also thank the company **BytesBizz Technology** for giving me the opportunity to work on a real-world project and improve my technical and professional skills.

INDEX

Particulars	Page No
Introduction	4
Project Profile	5
System Requirements	6
Modules	6
Software Resources	6
Functionality	7
List of Modules	7
Data Dictionary	8
System Design & Diagram	13
DFD	14
Use Case Diagram	16
Testing	17–20
Screenshots	21-34

INTRODUCTION

Abstract

The **Local Service Booking System** is a web-based application that allows users to book local services like plumber, electrician, AC repair, etc. The system helps users easily find service providers and book services online.

This system also allows service providers to manage bookings and earnings, while the admin controls the entire system.

Purpose

- Easy booking of local services
- Time-saving system for users
- Better management of service providers
- Online tracking of bookings and earnings
- Improved customer experience

Project Profile

- **Project Title:** Local Service Booking System
- **Company Name:** BytesBizz Technology
- **Development Tool:** VS Code
- **Frontend:** HTML, CSS, Bootstrap
- **Backend:** PHP
- **Database:** MySQL
- **Developed By:** Ramesh Reshiya

System Requirements

Hardware

- Computer/Laptop
- Internet Connection

Software

- XAMPP Server
- Web Browser (Chrome)
- VS Code

Modules

- User Module
- Provider Module
- Admin Module
- Booking Module
- Chat System
- Earnings Module

Software Resources

- Frontend: HTML, CSS, Bootstrap
- Backend: PHP
- Database: MySQL
- Server: XAMPP

Functionality

- User Registration & Login
- Service Booking System
- Provider Dashboard
- Admin Control Panel
- Live Chat System
- Earnings Calculation
- Booking Management
- Notifications

List of Modules

- Authentication Module
- User Dashboard Module
- Provider Dashboard Module
- Booking Management Module
- Earnings Module
- Chat Module
- Notification Module
- Admin Module

Data Dictionary

1.User Table

Column Name	Data Type	Description
user_id	INT (PK)	Unique user ID
name	VARCHAR(100)	User name
email	VARCHAR(100)	User email
password	VARCHAR(255)	Encrypted password
role	ENUM	admin / provider / user
area	VARCHAR(100)	User location
created_at	TIMESTAMP	Account created date
approval_status	VARCHAR(20)	Approval status
status	ENUM	pending / approved / rejected

2.Booking Table

Column Name	Data Type	Description
booking_id	INT (PK)	Booking ID
user_id	INT (FK)	Reference to user
provider_id	INT (FK)	Reference to provider
service_id	INT (FK)	Service ID
booking_date	DATE	Booking date
status	ENUM	requested / accepted / completed
time_slot	VARCHAR(50)	Booking time
created_at	TIMESTAMP	Created time

3. Services Table

Column Name	Data Type	Description
service_id	INT (PK)	Service ID
service_name	VARCHAR(100)	Service name
description	TEXT	Service details
status	ENUM	active / inactive
price	DECIMAL	Service price

4. Service Providers Table

Column Name	Data Type	Description
provider_id	INT (PK)	Provider ID
user_id	INT (FK)	Linked user
service_id	INT (FK)	Service provided
availability	ENUM	yes / no

5. Invoices Table

Column Name	Data Type	Description
invoice_id	INT (PK)	Invoice ID
booking_id	INT (FK)	Related booking
amount	DECIMAL	Service amount
generated_at	TIMESTAMP	Invoice date

6. Feedback Table

Column Name	Data Type	Description
feedback_id	INT (PK)	Feedback ID
booking_id	INT (FK)	Booking reference
rating	INT	Rating (1–5)
comment	TEXT	User feedback

7. Messages Table (Chat System)

Column Name	Data Type	Description
message_id	INT (PK)	Message ID
booking_id	INT (FK)	Booking reference
sender_role	VARCHAR(20)	user/provider
message	TEXT	Chat message
sent_at	TIMESTAMP	Sent time
is_seen	TINYINT	Seen/Unseen
image	VARCHAR(255)	Image path

8. Notifications Table

Column Name	Data Type	Description
notification_id	INT (PK)	Notification ID
user_id	INT	User reference
message	TEXT	Notification message
status	VARCHAR(20)	read/unread
created_at	TIMESTAMP	Created time

9. Provider Slots Table

Column Name	Data Type	Description
slot_id	INT (PK)	Slot ID
provider_id	INT	Provider reference
slot_time	VARCHAR(50)	Time slot
status	VARCHAR(20)	available/booked

10. Service Extras Table

Column Name	Data Type	Description
extra_id	INT (PK)	Extra ID
service_id	INT (FK)	Service reference
extra_name	VARCHAR(255)	Extra service
extra_price	INT	Price

11. Support Requests Table

Column Name	Data Type	Description
request_id	INT (PK)	Request ID
user_id	INT	User reference
subject	VARCHAR(255)	Issue subject
description	TEXT	Issue details
admin_reply	TEXT	Admin response
status	VARCHAR(50)	Pending/Resolved
created_at	TIMESTAMP	Created time
updated_at	TIMESTAMP	Updated time

12. User Address Table

Column Name	Data Type	Description
address_id	INT (PK)	Address ID
user_id	INT (FK)	User reference
phone	VARCHAR(20)	Phone number
address	TEXT	Address

System Designe & Diagram

Data Flow Diagram Symbol

Symbol	Description
→	**Data Flow – Data flow are pipelines through the packets of information flow.**
⬭	**Process : A Process or task performed by the system.**
▭	**Entitv : Entitv are obiect of the svstem. A source or destination data of a system.**
═	**Data Store : A place where data to be stored.**

ERD [Entity Relationship Diagram]

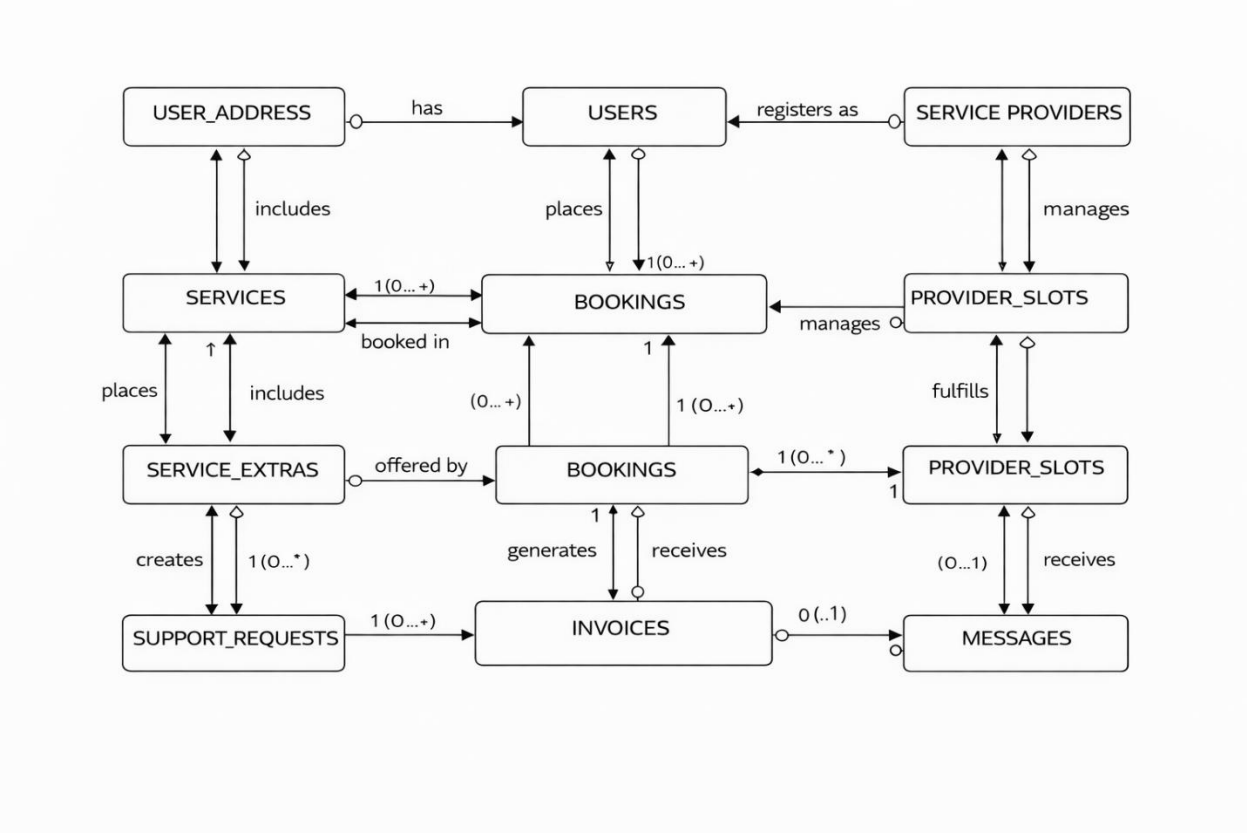

Level DFD (Context Diagram) & Level 1 DFD

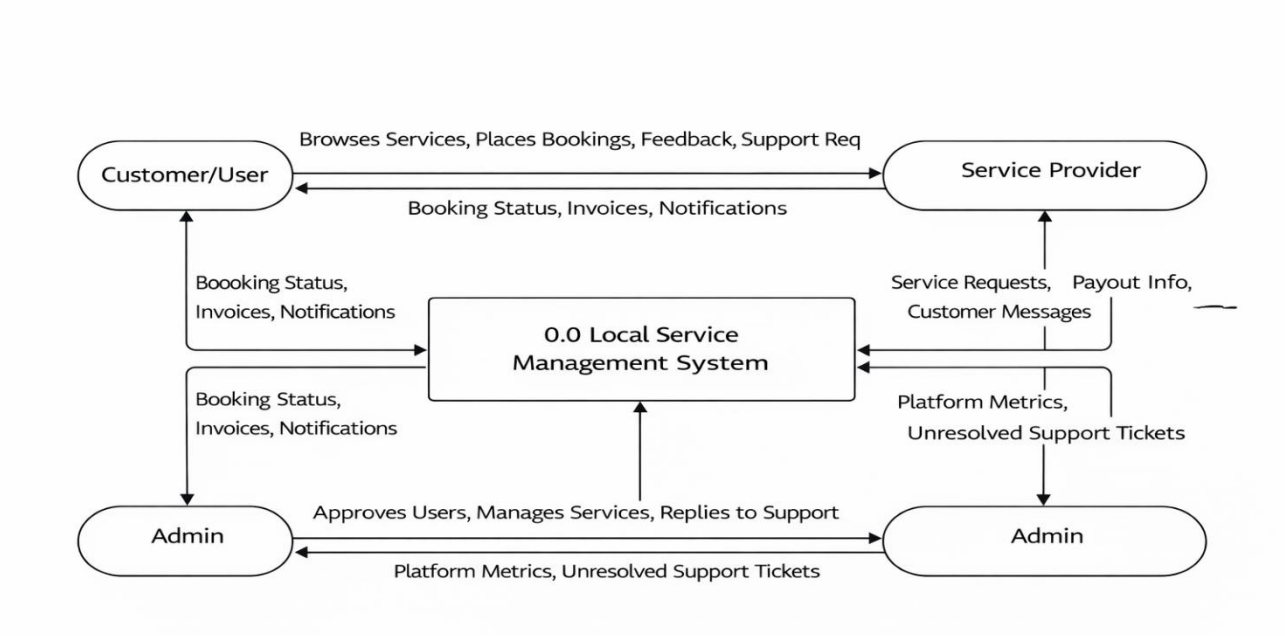

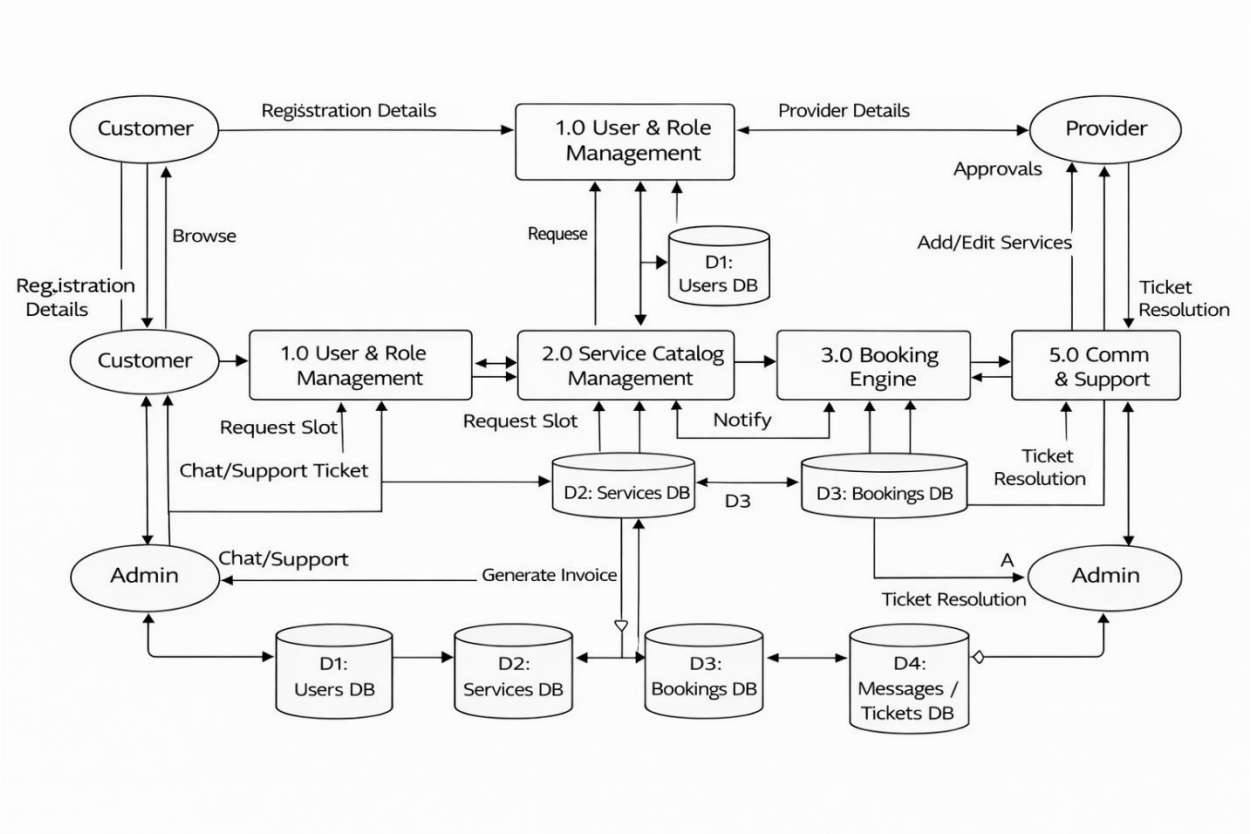

Level DFD 2

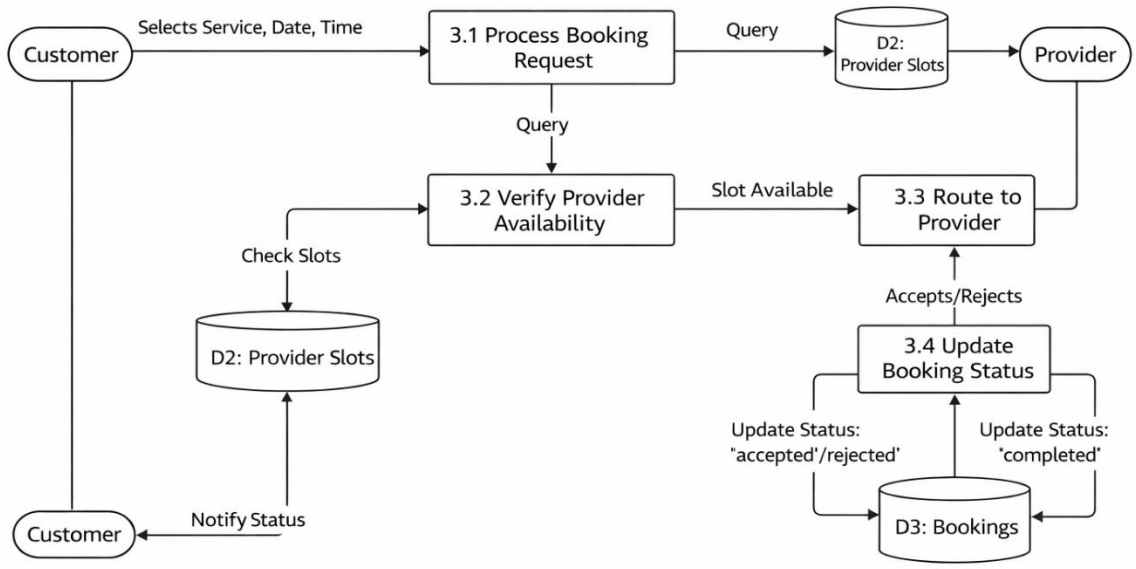
Customer
Selects Service, Date, Time
3.1 Process Booking Request
Query
D2: Provider Slots
Provider
Query
3.2 Verify Provider Availability
Slot Available
3.3 Route to Provider
Check Slots
D2: Provider Slots
Accepts/Rejects
3.4 Update Booking Status
Update Status: "accepted'/rejected'
Update Status: 'completed'
D3: Bookings
Customer
Notify Status

Use Case Diagram

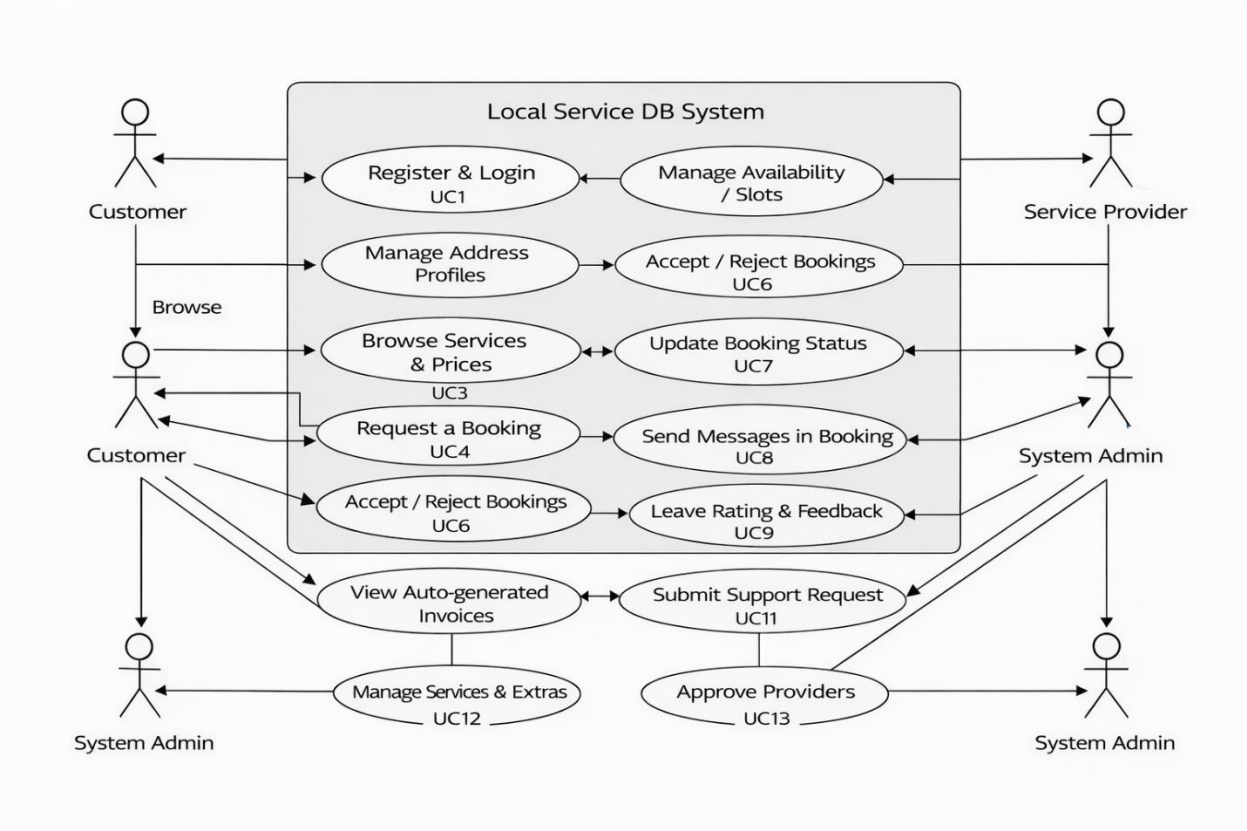

Testing & Validation (Detailed Test Cases)

1 User Module Test Cases

TC ID	Test Case	Input	Expected Output	Status
TC_U1	User Login (Valid)	email: test@gmail.com	Login successful	Passed
TC_U2	User Login (Invalid)	wrong password	Error message	Passed
TC_U3	Duplicate Email	admin@test.com	Registration fail	Passed
TC_U4	Role Check	role = user	Redirect to user dashboard	Passed

2 Service Module Test Cases

TC ID	Test Case	Input	Expected Output	Status
TC_S1	View Services	NULL	List of 5 services	Passed
TC_S2	Service Status	active	Only active services visible	Passed
TC_S3	Service Price	Plumber = 500	Correct price display	Passed

3 Booking Module Test Cases

TC ID	Test Case	Input	Expected Output	Status
TC_B1	Create Booking	user_id=4	Booking created	Passed
TC_B2	Booking Status Default	new booking	requested	Passed
TC_B3	Booking Accept	provider updates	status = accepted	Passed
TC_B4	Booking Complete	provider updates	status = completed	Passed
TC_B5	Invalid Provider	wrong provider_id	Error / fail	Passed

4 Provider Module Test Cases

TC ID	Test Case	Input	Expected Output	Status
TC_P1	Provider Exists	provider_id=2	Found	Passed
TC_P2	Availability Check	availability = yes	Booking allowed	Passed
TC_P3	Service Mapping	service_id=2	Linked correctly	Passed

5 Feedback Module Test Cases

TC ID	Test Case	Input	Expected Output	Status
TC_F1	Add Feedback	rating=5	Saved	Passed
TC_F2	Rating Validation	rating=6	Error (1–5 only)	Passed
TC_F3	Duplicate Feedback	same booking_id	Not allowed	Passed

6 Invoice Module Test Cases

TC ID	Test Case	Input	Expected Output	Status
TC_I1	Generate Invoice	booking_id=1	Invoice created	Passed
TC_I2	Amount Check	500.00	Correct value	Passed
TC_I3	Missing Booking	invalid id	Error	Passed

7 Messaging Module Test Cases

TC ID	Test Case	Input	Expected Output	Status
TC_M1	Send Message	"hi"	Stored in DB	Passed
TC_M2	Sender Role	user/provider	Correct role saved	Passed
TC_M3	Seen Status	default	0 (unseen)	Passed

8 Notification Module Test Cases

TC ID	Test Case	Input	Expected Output	Status
TC_N1	Create Notification	user_id=4	Notification saved	Passed
TC_N2	Default Status	NULL	unread	Passed

9 Support Request Module

TC ID	Test Case	Input	Expected Output	Status
TC_SR1	Create Request	subject=xyz	Saved	Passed
TC_SR2	Duplicate Subject	same user+subject	Not allowed	Passed
TC_SR3	Admin Reply	text	Stored	Passed

10 Address Module

TC ID	Test Case	Input	Expected Output	Status
TC_A1	Add Address	user_id=4	Saved	Passed
TC_A2	Phone Validation	10 digits	Accepted	Passed

11 Database Integrity Test Cases

TC ID	Test Case	Expected Result	Status
TC_D1	Foreign Key (booking → user)	Valid	Passed
TC_D2	Foreign Key (booking → service)	Valid	Passed
TC_D3	Cascade Delete	Delete user → bookings removed	Passed
TC_D4	Unique Email	No duplicates	Passed

12 Edge Case Testing (IMPORTANT)

TC ID	Scenario	Expected Result	Status
TC_E1	NULL booking_date	Allowed	Passed
TC_E2	NULL time_slot	Allowed	Passed
TC_E3	Invalid ENUM status	Rejected	Passed
TC_E4	Feedback without booking	Not allowed	Passed

LOGIN FORM

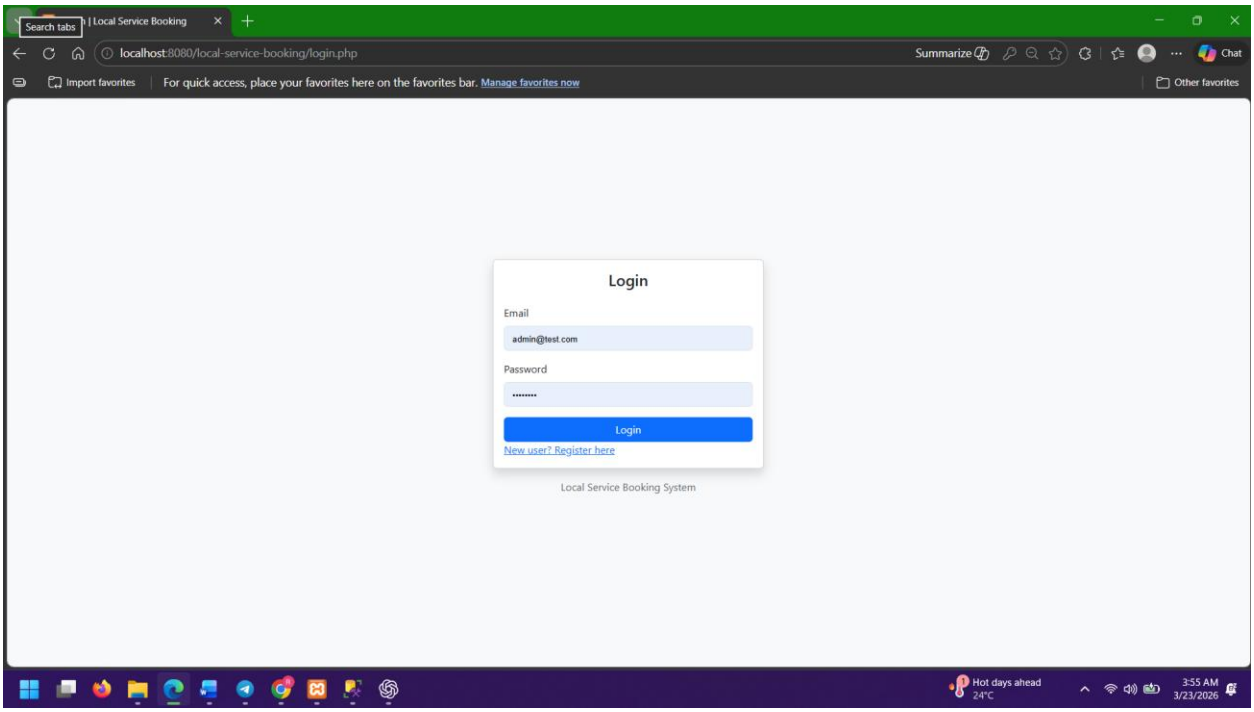

This is login page and input the user name (email) or password and login the your dashboard.

ADMIN PAGE

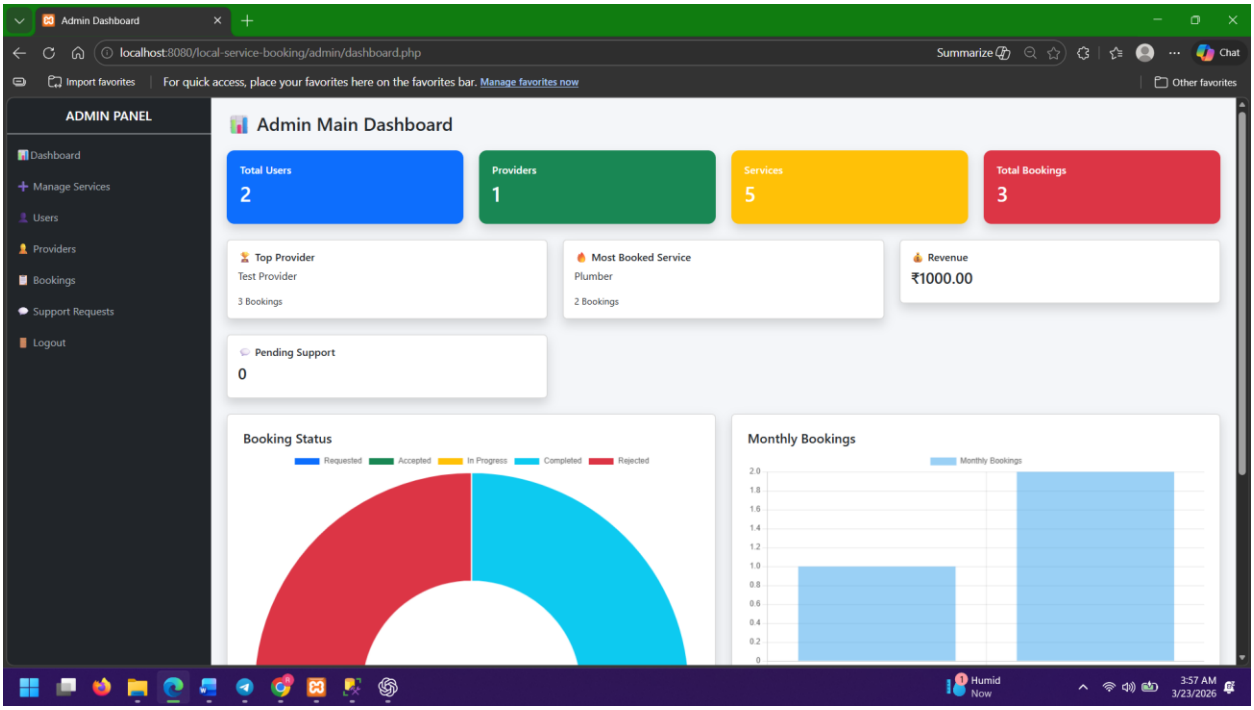

This is admin main dashboard all fetures are show in main dashboard.

MANAGE SERVICE

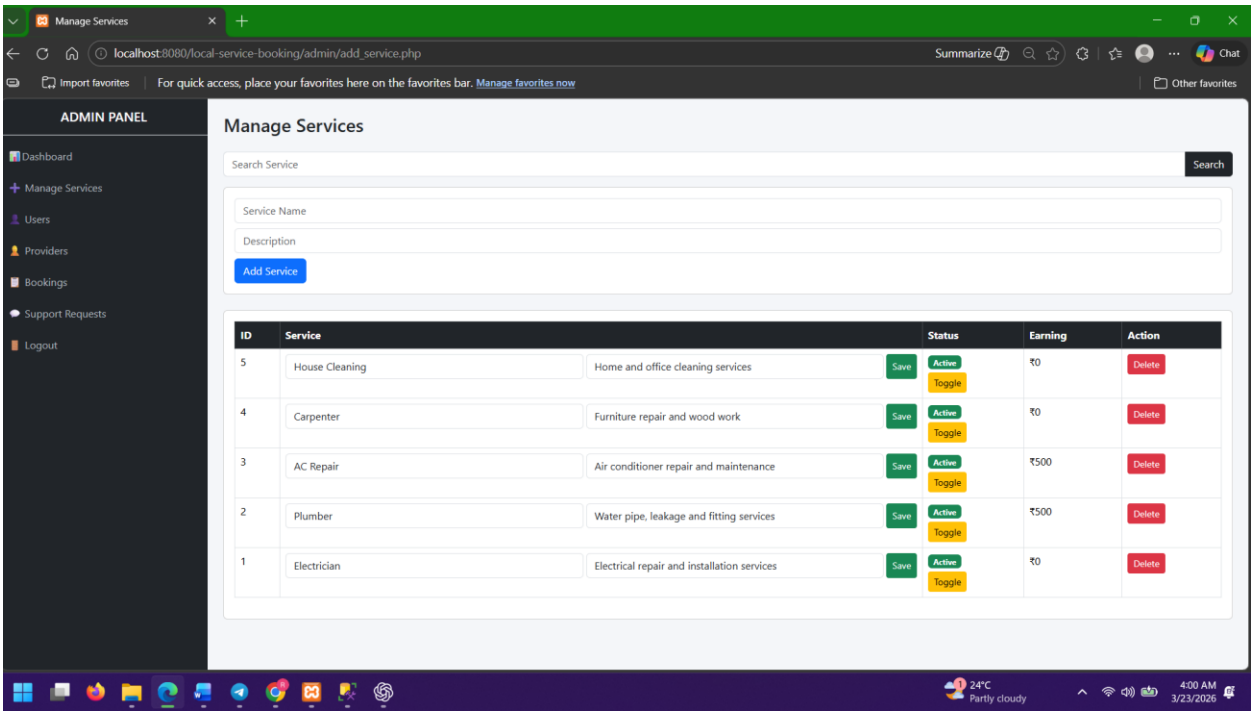

This is mange service page , that page work service add ,delete,active-inactive .

MANAGE USERS

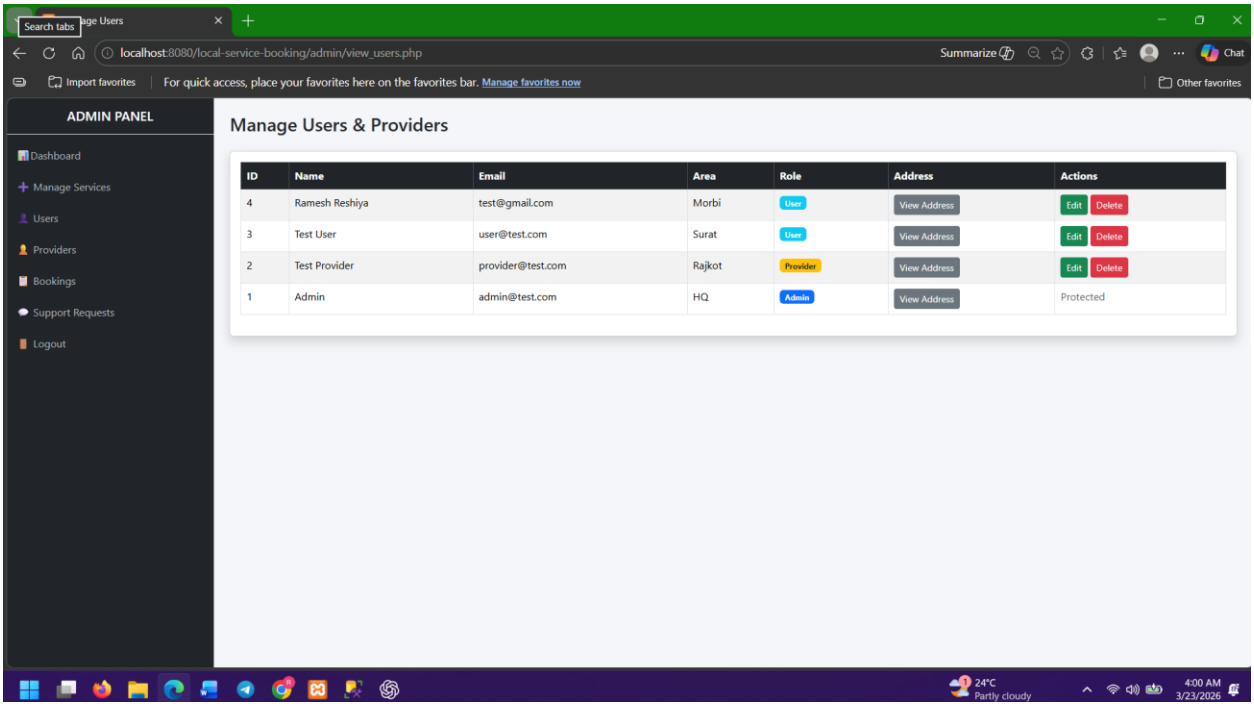

This is manage users page , user address view and edit the user data , update , delete.

ADMIN BOOKINGS PAGE

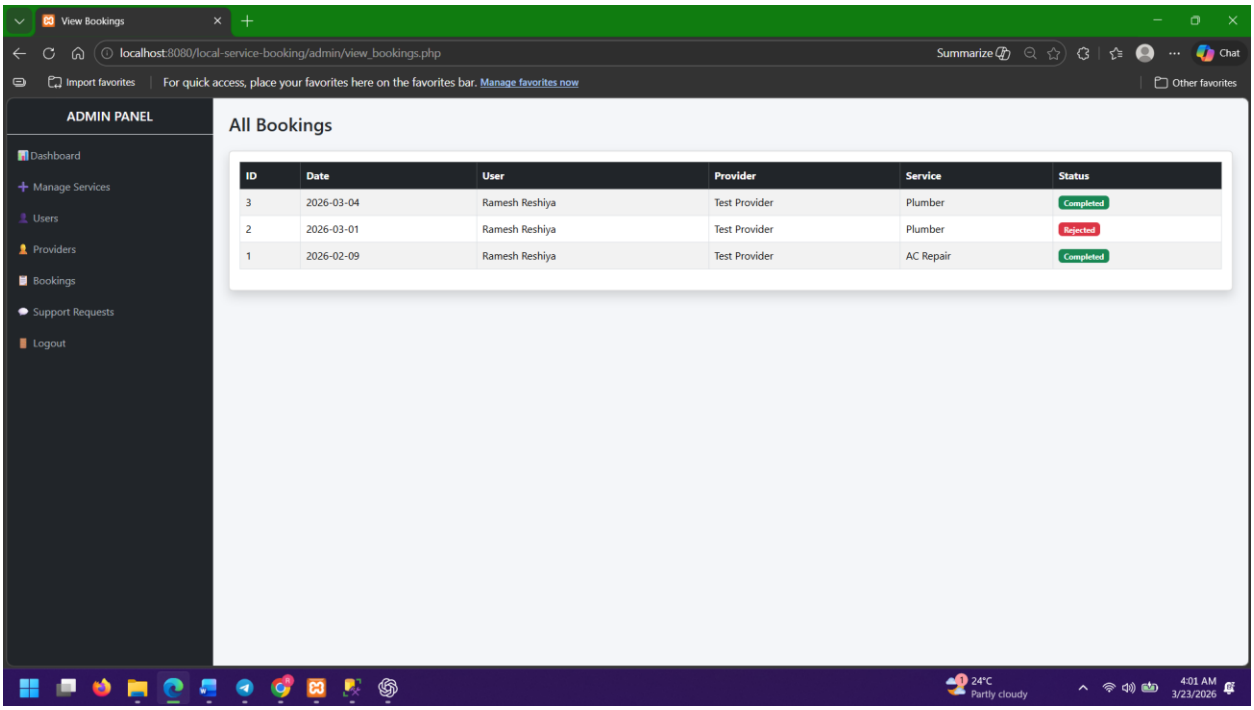

This is admin booking page all provider and user bookings are show and status show .

PROVIDER DASHBOARD

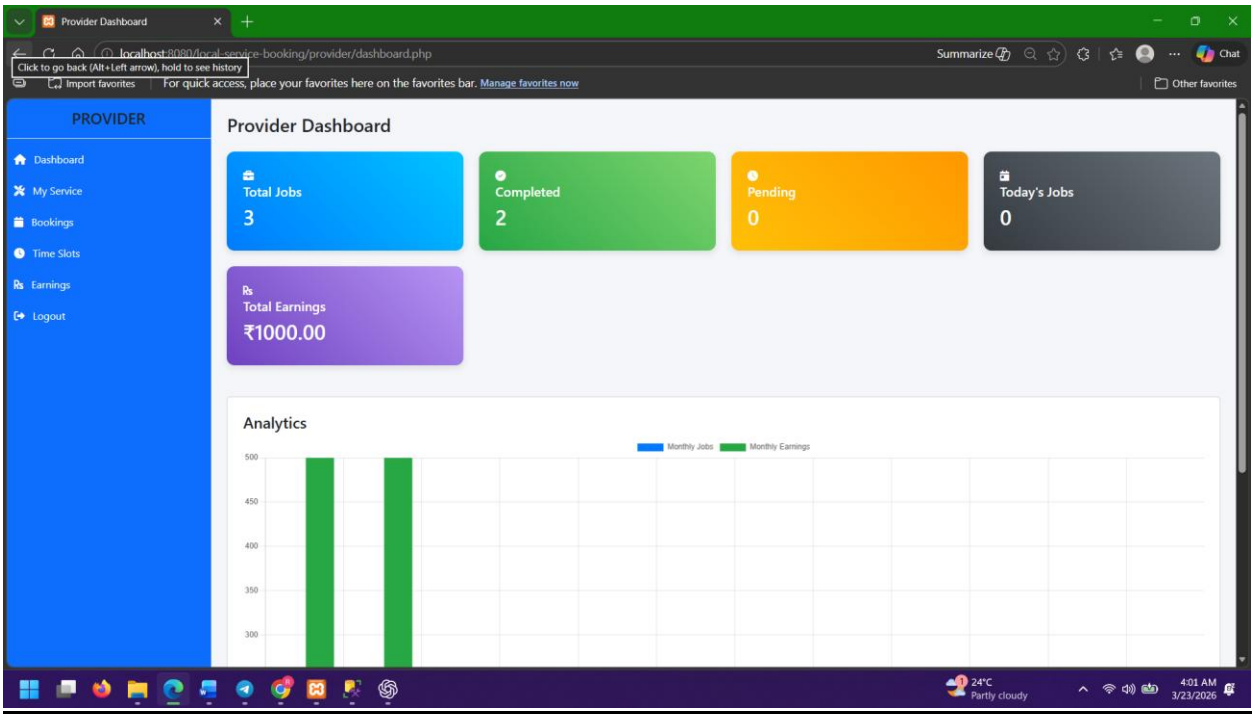

This is provider dashboard show the all provider fetures.

PROVIDER SERVICE PAGE

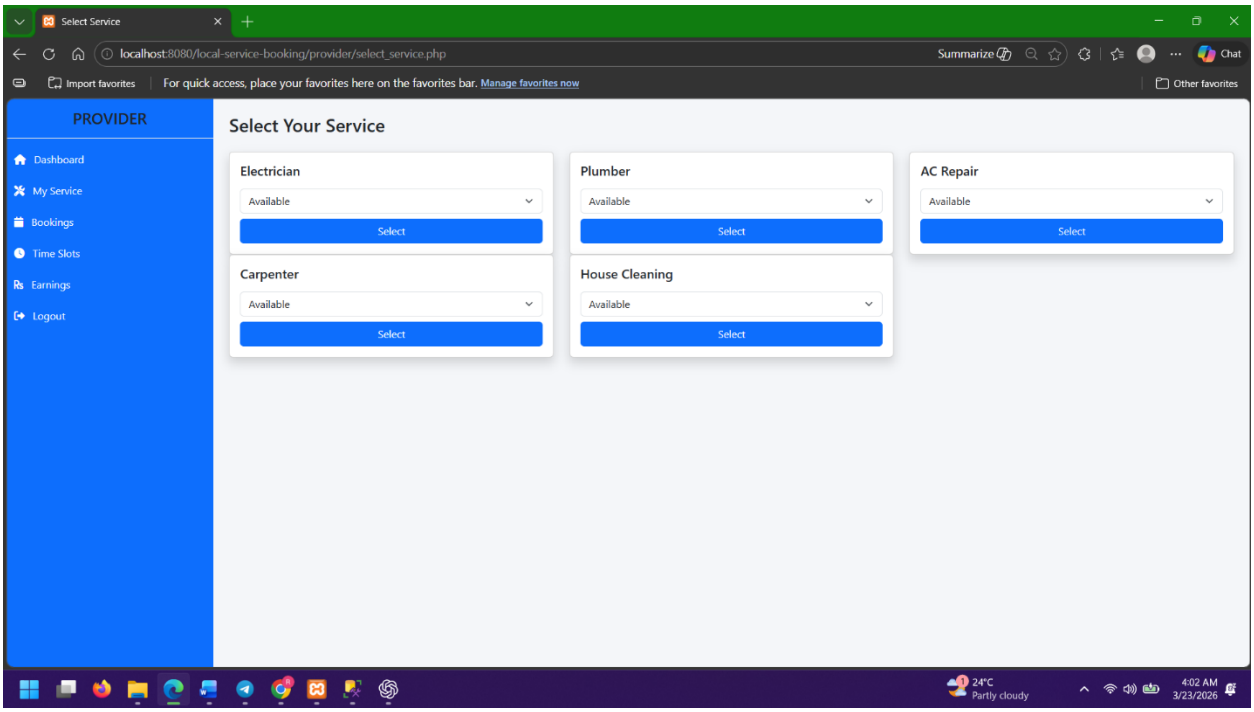

This is provider service page and all service but only one servive elect provider one by one.

PROVIDER BOOKING PAGE

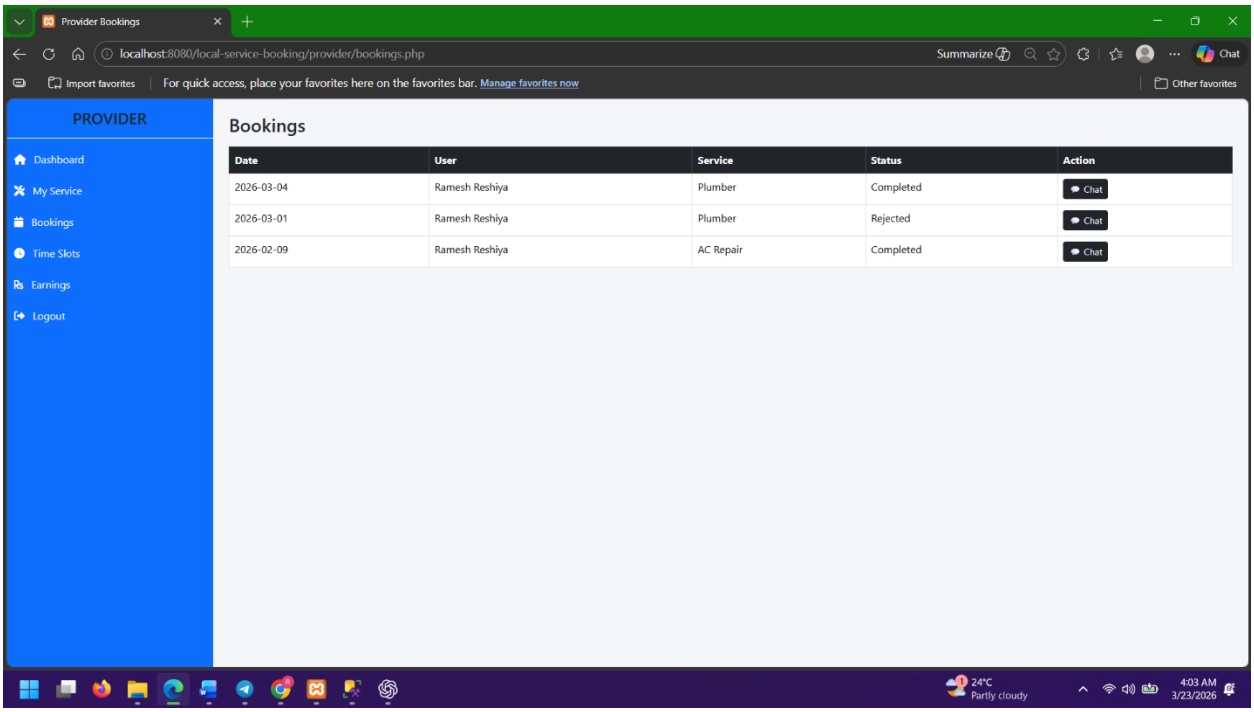

This is provider book page user send request and show thde provider booking page.

SERVICE TIME SLOT PAGE

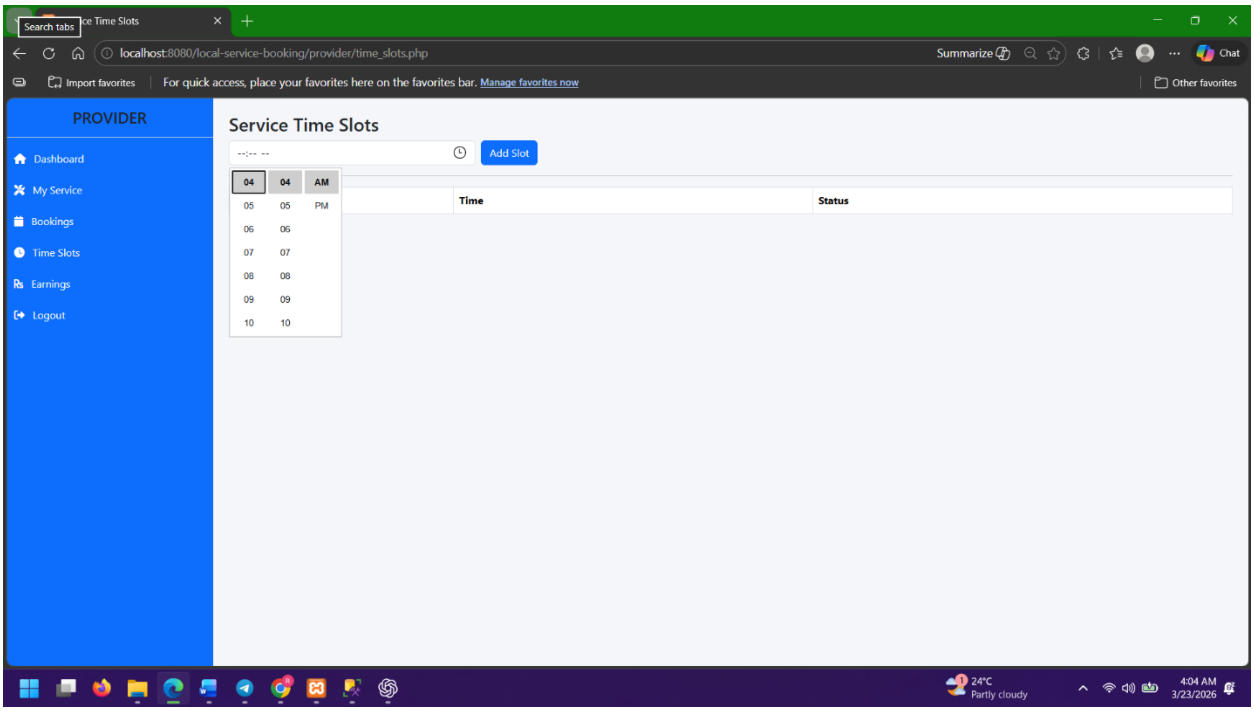

This is provider service time slot are set the service that's service are only set time it open for users.

PROVIDER EARNING DASHBORAD

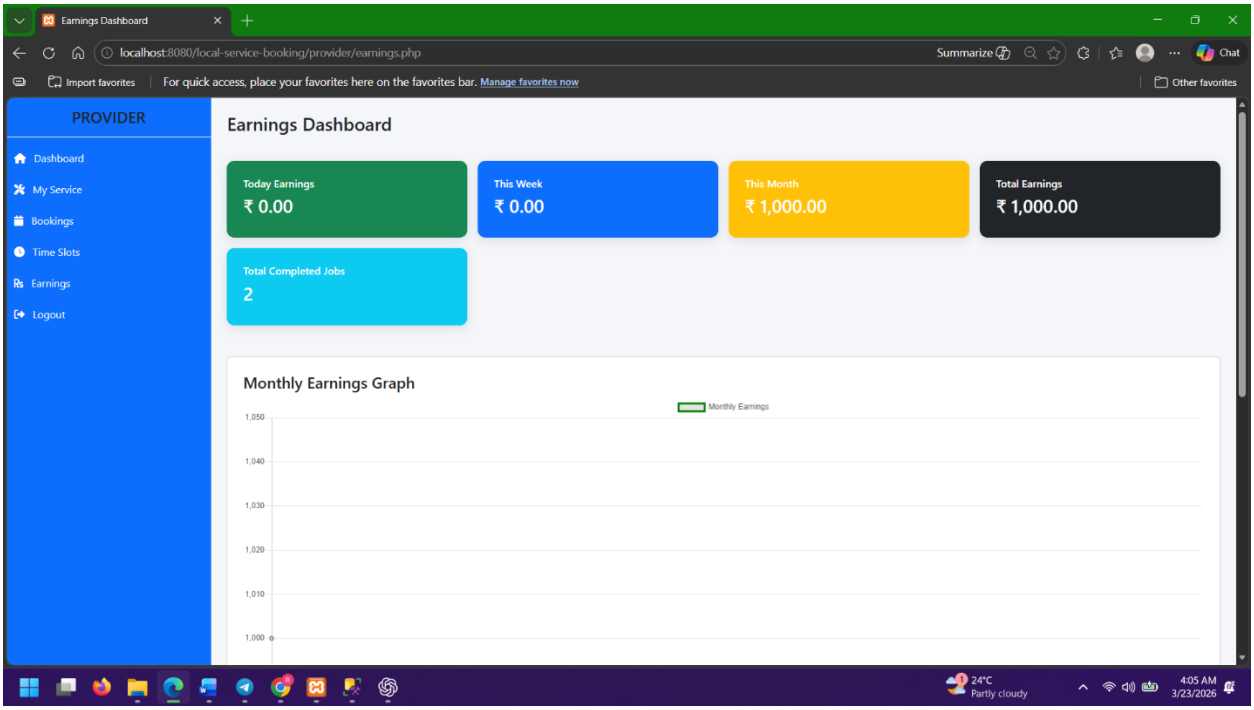

This is provider earning dashboard and show the earning renue.

USER HOME DASHBORAD

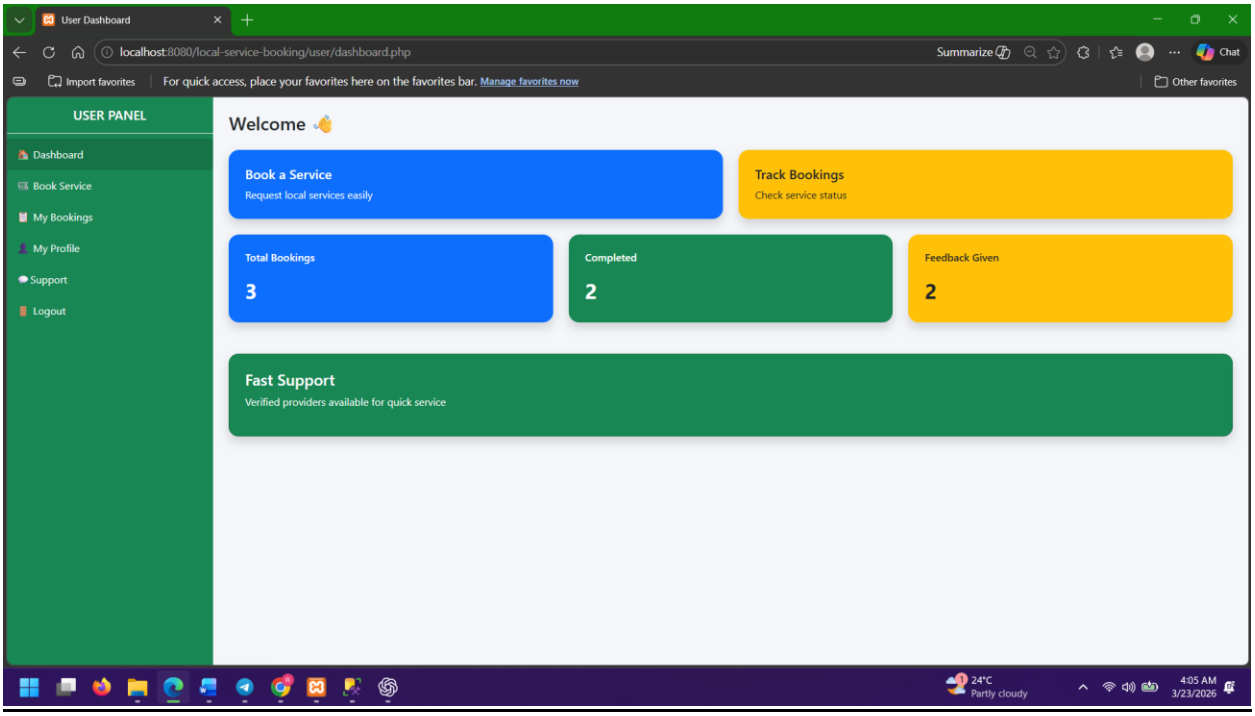

USER BOOK SERVICE PAGE

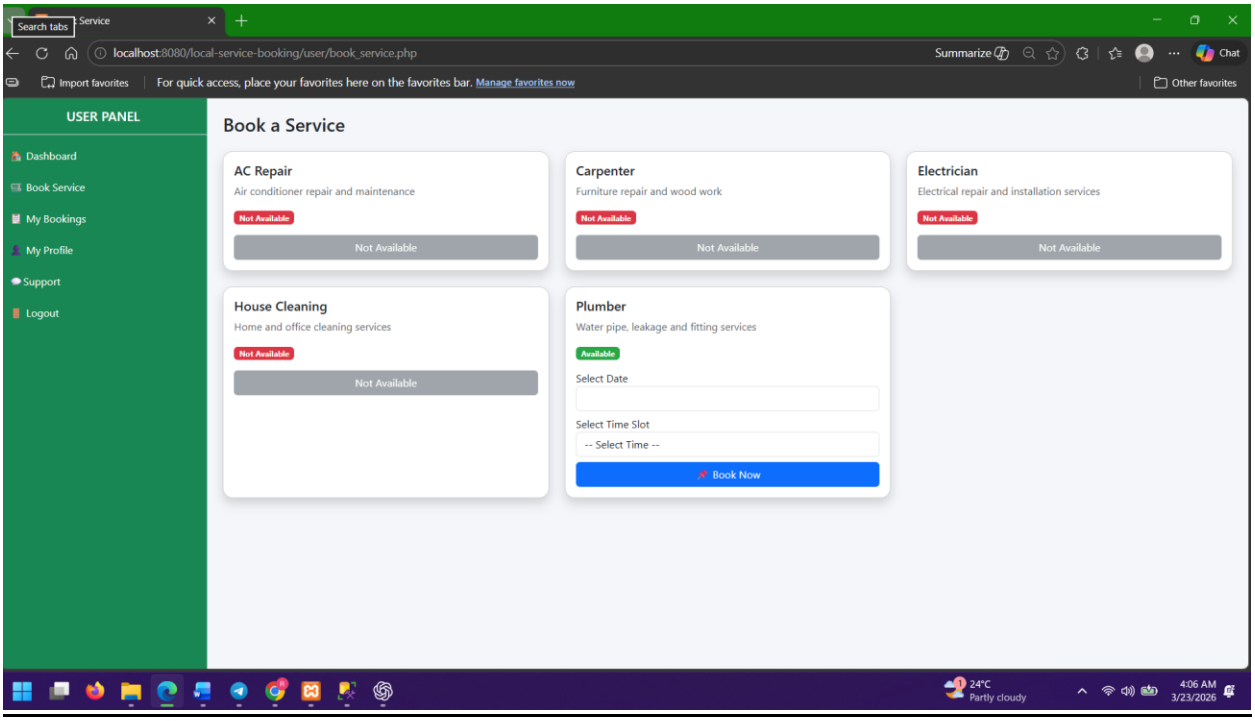

USER BOOKING STATUS PAGE

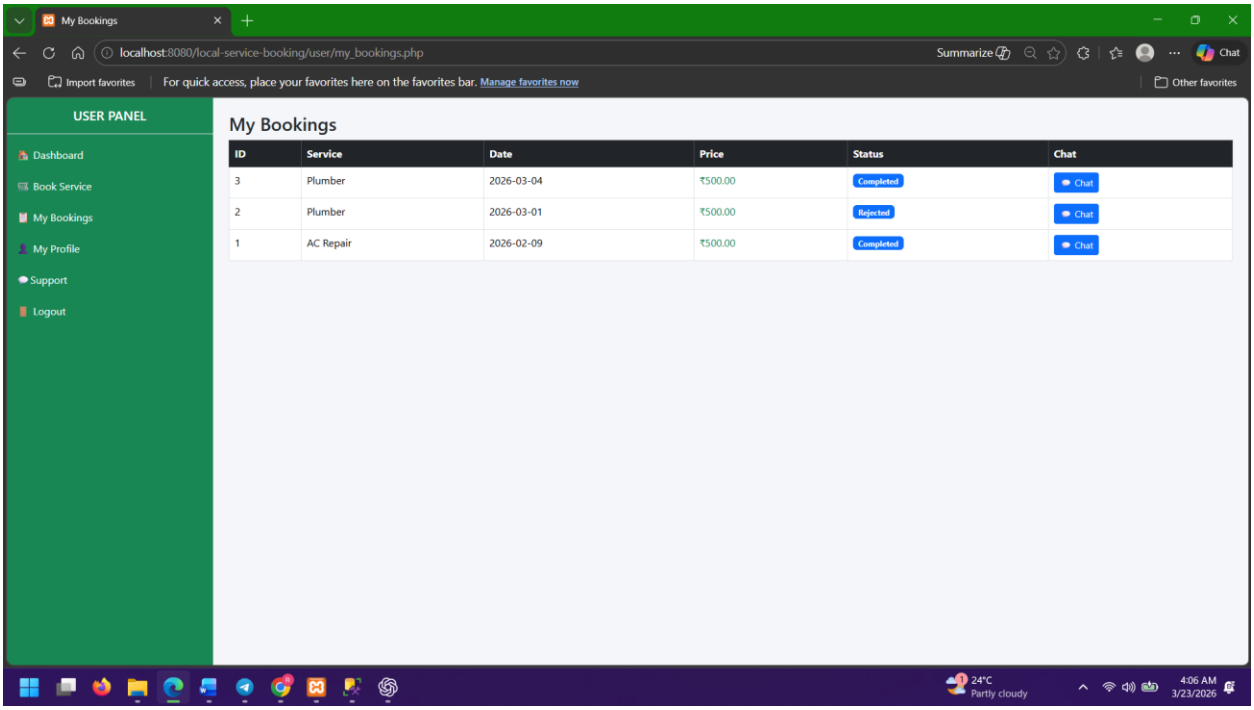

USER PROFILE PAGE

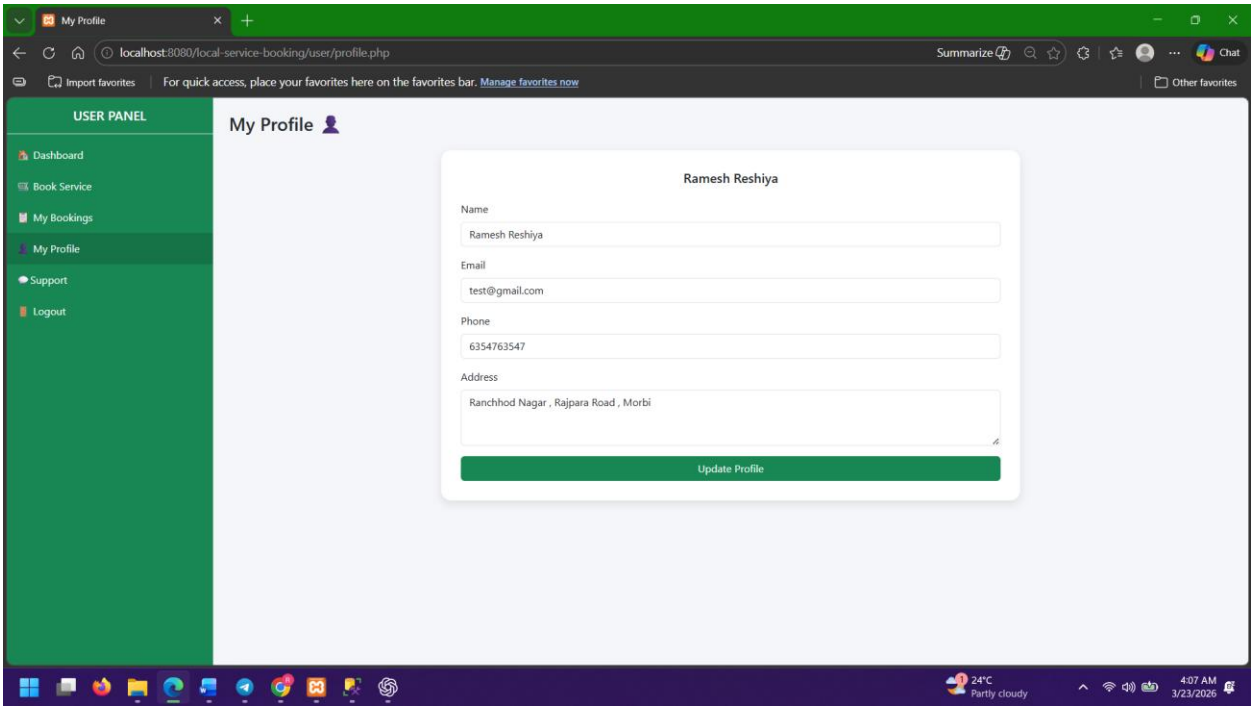

Conclusion

The Local Service Provider Booking System has been successfully designed and implemented as a comprehensive web-based solution to streamline the interaction between users and service providers. The system addresses real-world challenges by providing a centralized platform for service discovery, booking management, communication, and feedback collection.

From a technical perspective, the project demonstrates effective use of relational database design principles, including structured schema organization, entity relationships, and data integrity through primary and foreign key constraints. The modular architecture ensures separation of concerns across user, provider, and admin functionalities, enhancing maintainability and scalability of the system.

The implementation integrates frontend technologies such as HTML, CSS, and Bootstrap with backend development using PHP and MySQL, enabling dynamic data handling and responsive user interaction. Core features such as booking lifecycle management, invoice generation, real-time messaging, and support request handling contribute to a robust and user-centric system.

Extensive testing and validation have been performed to ensure functional correctness, data consistency, and system reliability. The results confirm that the system performs efficiently under expected usage scenarios, with all critical modules operating as intended.

Despite its successful implementation, the system can be further enhanced by incorporating advanced features such as secure authentication mechanisms, payment gateway integration, real-time notifications, and improved database normalization to eliminate minor redundancies.

In conclusion, the project fulfills its intended objectives and serves as a practical demonstration of full-stack web application development. It reflects a strong understanding of database management, system design, and software engineering principles, making it a scalable and extensible solution for local service management.